

PLAN SHOWING THE PROPOSED CONSTRUCTION OF A
RESIDENTIAL BUILDING IN S.NO. 28 V.NO 125 MEENAMBAKKAM
VILLAGE, SAIDAPET TALUK CHENGAI ANNA DISTRICT.

SCALE 1"=8'-0"

OWNER MY. ELLUSAMY.

JOINERIES		
D	DOOR PANELLED	3'-0" x 7'-0"
D1	DOOR PANELLED	2'-6" x 7'-0"
D2	DOOR	2'-6" x 6'-0"
W	WINDOW GLAZED	6'-0" x 4'-0"
W1	WINDOW	4'-0" x 4'-0"
W2	WINDOW	3'-0" x 4'-0"

V	VENTILATOR	2'-0" x 8'-0"
STAIRCASE		
WIDTH - 780CM TREAD - 230CM		
RISE - 180CM		
PROPOSED	EXISTING	
ROADS	BOUNDARY	

REFERENCE	
TOTAL PLOT AREA	3524 365
PRO. BUILD AREA	211 26
OPEN SPACE	3213 299
COVERED	0 18
ROADS	18%

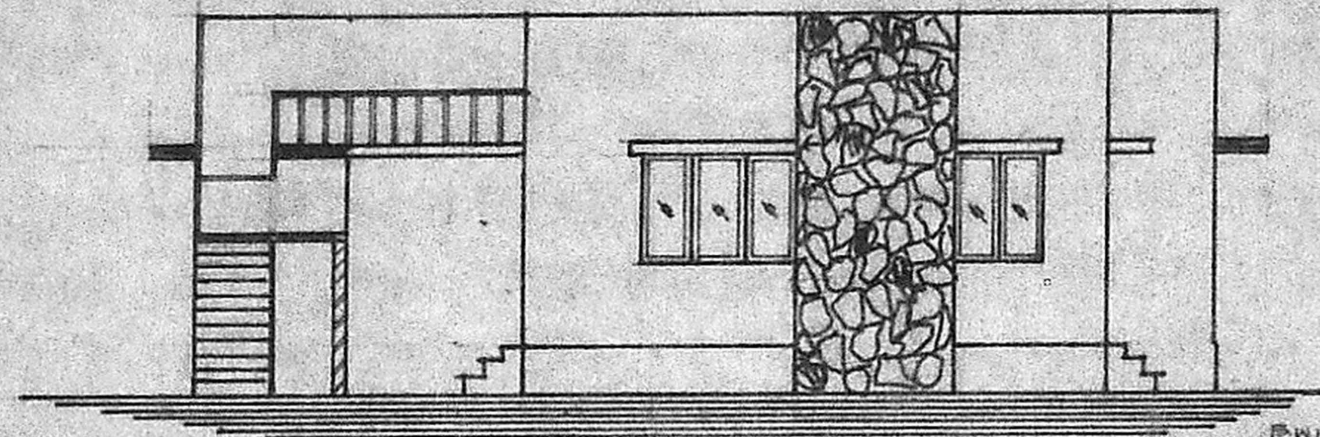

FRONT ELEVATION

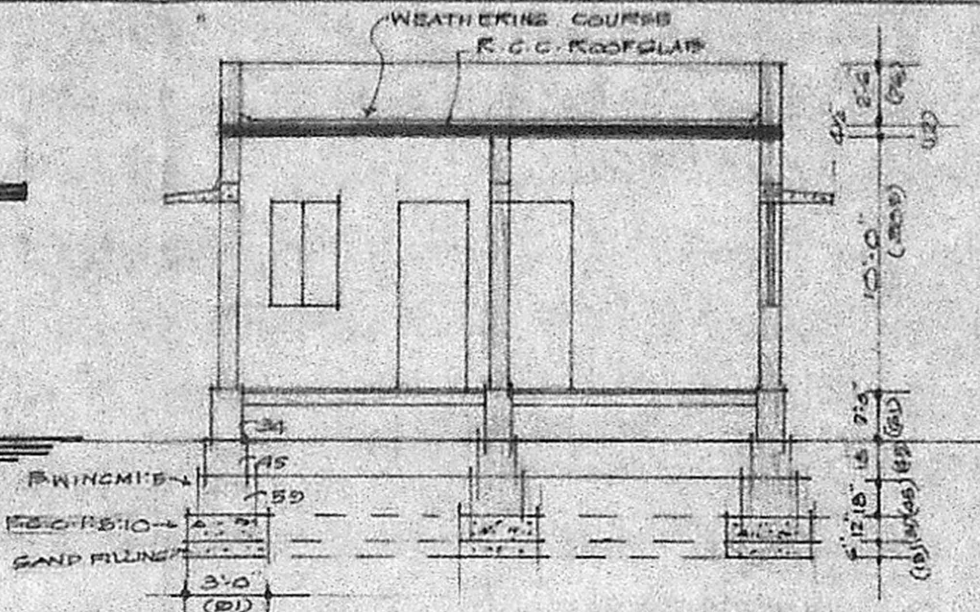

SECTION ON AB

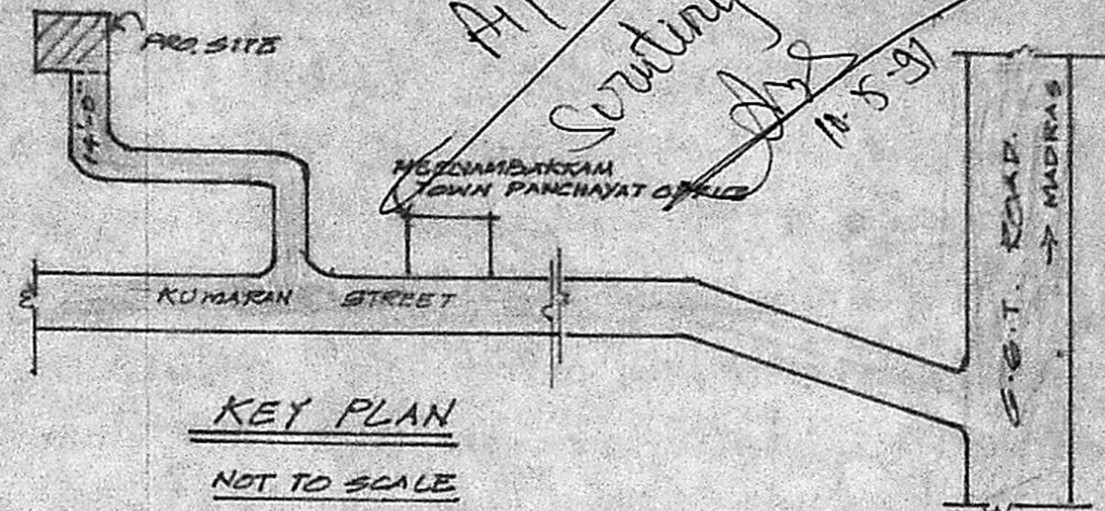

KEY PLAN
NOT TO SCALE

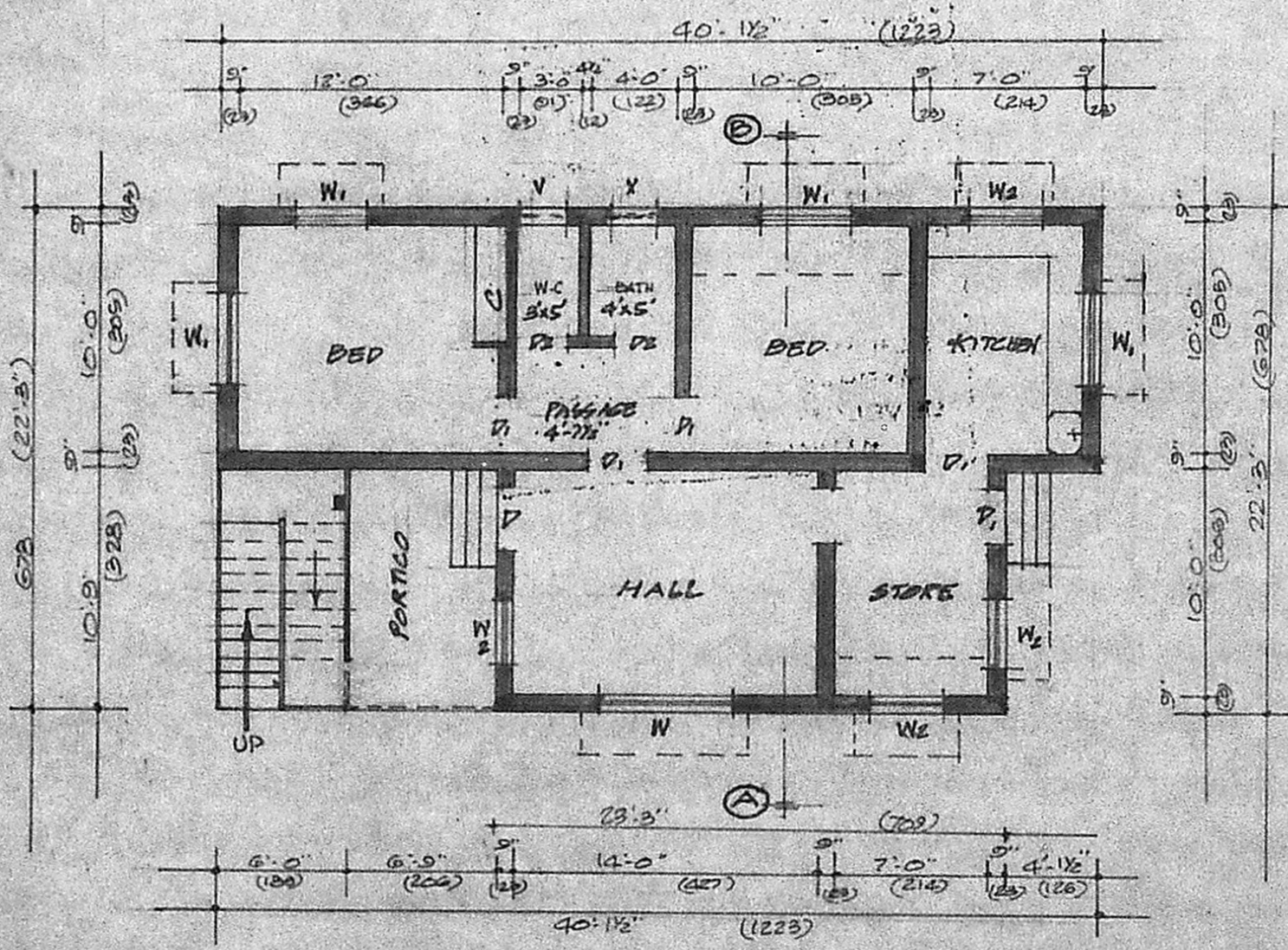

GROUND FLOOR PLAN.

Planning Permit No. **A/863/91**

APPROVED

SUBJECT TO CONDITIONS IN THIS ORDER.

No. **A/17650/91** 872194

Srinivas

FOR MEMB. SECRETARY
 MADRAS METROPOLITAN
 DEVELOPMENT AUTHORITY
 MADRAS 60008

PLAN

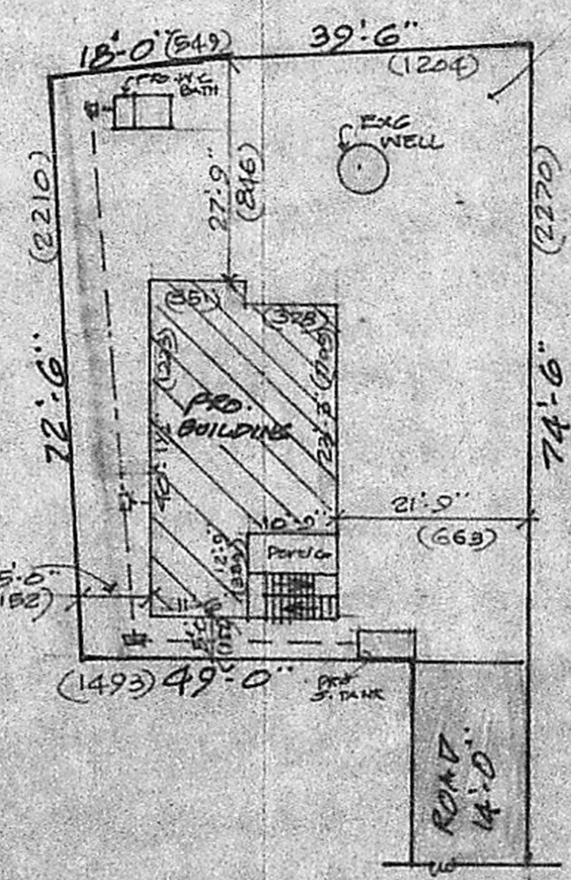

SITE PLAN
SCALE 1:300

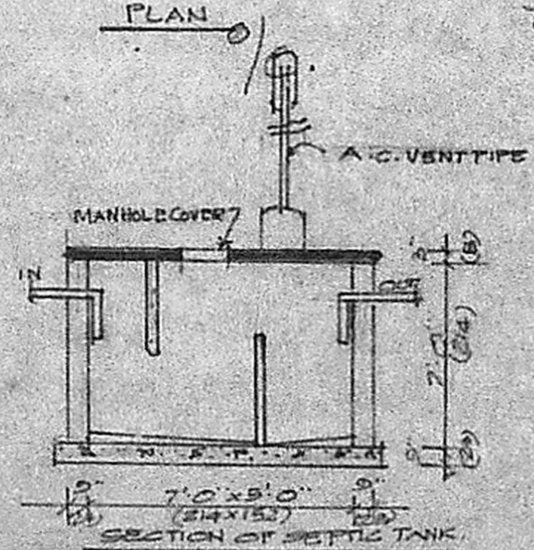

SECTION OF SEPTIC TANK

K. Balaji, D.C.E.
 CONSULTING CIVIL ENGINEER,
 Licensed Surveyor Corporation of Madras R. No. 121
 and Tambaram Municipality
 LICENSED SURVEYOR
 NO. 55 GANDHI ROAD, KAMARAJNAGAR,
 PERUNGALATHUR, MADRAS-63.

OWNER